

Elevation

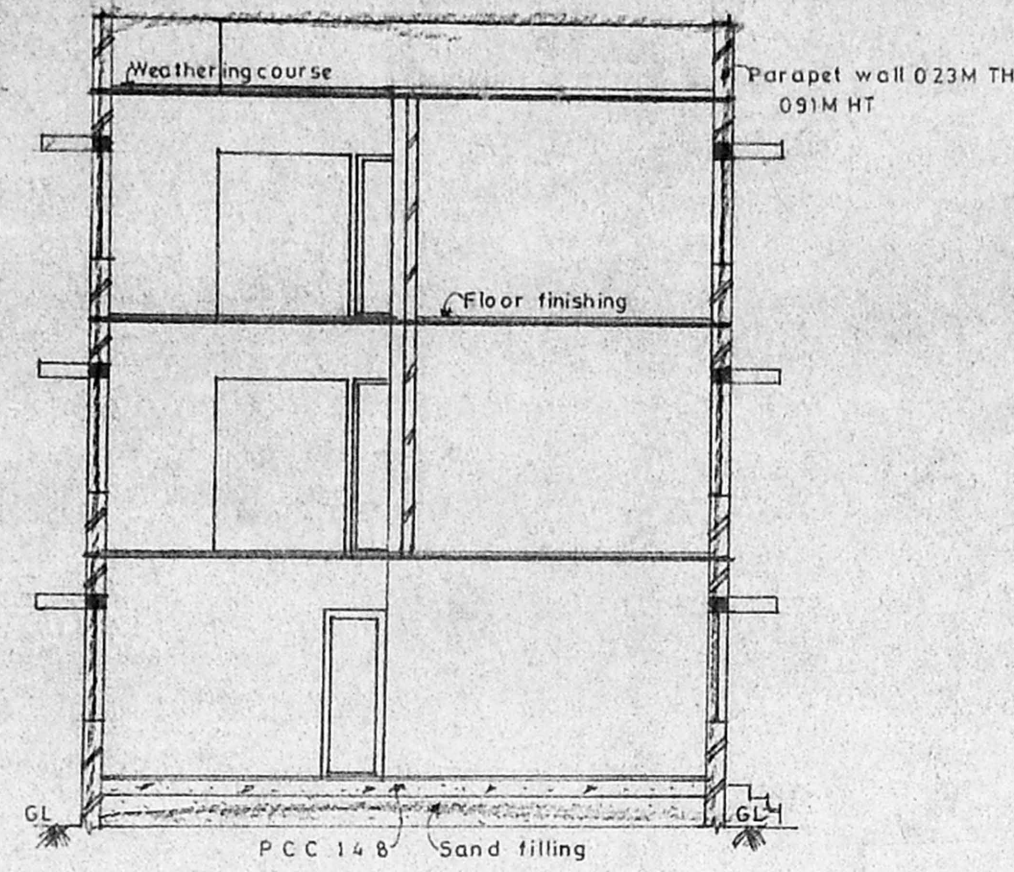

Section AA

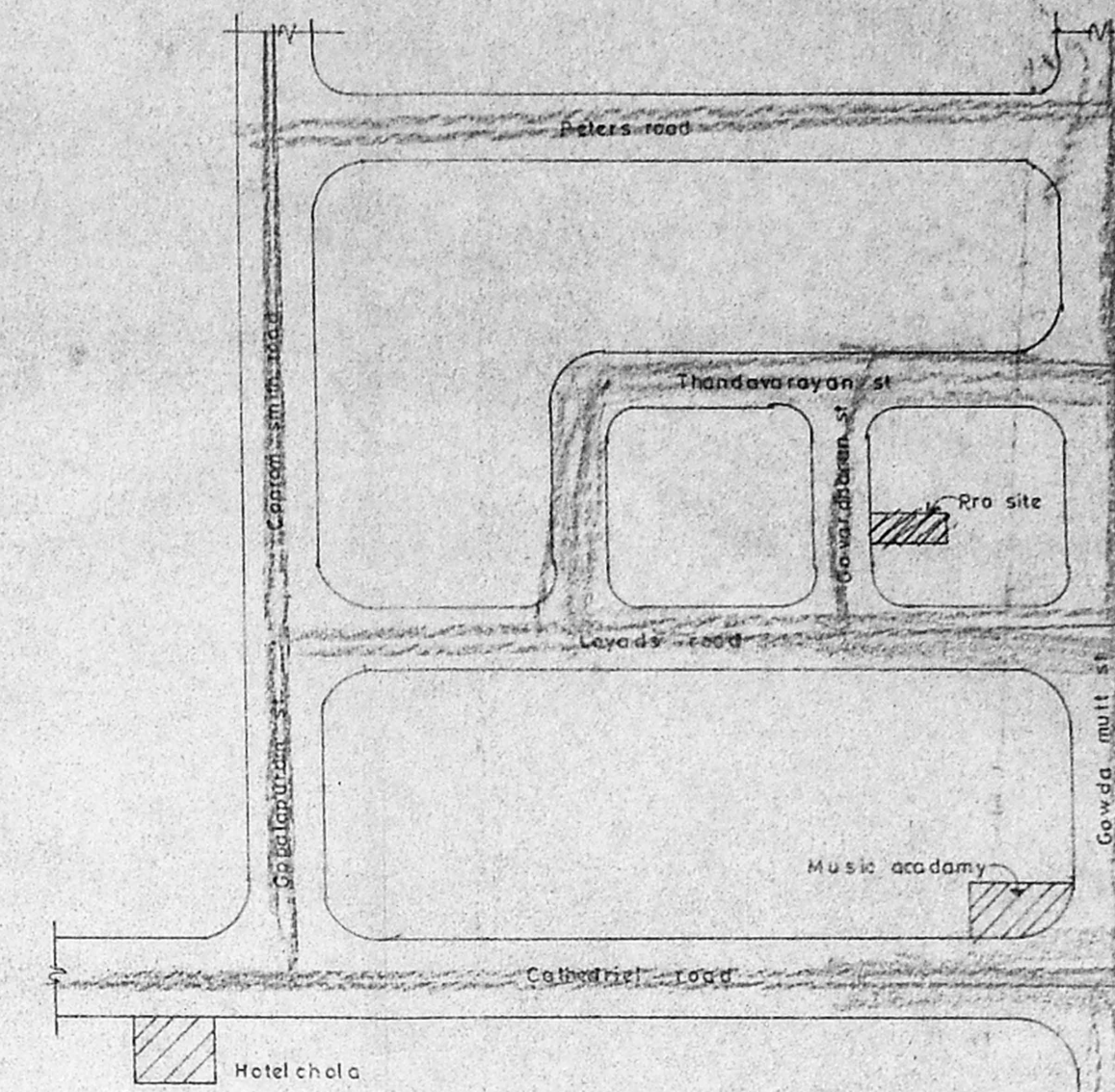

Key Plan (Not to scale)

Schedule Of Joinery

MD	Main door	1
D	Door	10
D1		10
W	Window	12
W1		12
W2		12
W3		12
V	Ventilator	12

Area Statement

Plot area	435.32M <sup>2</sup>
Ground floor area	214.36M <sup>2</sup>
First floor area	199.88M <sup>2</sup>
Second floor area	199.88M <sup>2</sup>
Total build up area	614.12M <sup>2</sup>
Allowable FSI	652.98M <sup>2</sup>
Provided FSI	1.41 Times
Plot coverage	49.24%
Area Not Included In FSI	
Staircase head room area	13.115M <sup>2</sup>
Over head water tank area	11.53M <sup>2</sup>
No of car parking	3 Nos

Proposed Building In  
 Door No 5 At Govardhanam Street  
 Gopalapuram Madras  
 OS NO 3045&3046 RSNO 133/10  
 Block No 5. Cor Divn-123

Colour Index

Proposed	
Boundary	
Road	
Water line	
Sewer line	

Scale: 1:100  
 Date: 15-10-95  
 Drn By: K.Gnanavel  
 Chd By: A.G.S.

Owner

Architect

S. Durairamian  
 S. DURAIRAMIAN  
 B.E., A.M.I.E., P.I.T., P.U.I. Arch.  
 Chartered Engineer, Industrial Consultant,  
 Registered Architect, Engineer &  
 Licenced Surveyor, Madras.  
 14, S.V. Road, K.P. Colony, Madras.  
 Madras-600 006. Ph. No: 612683, 611-67360.

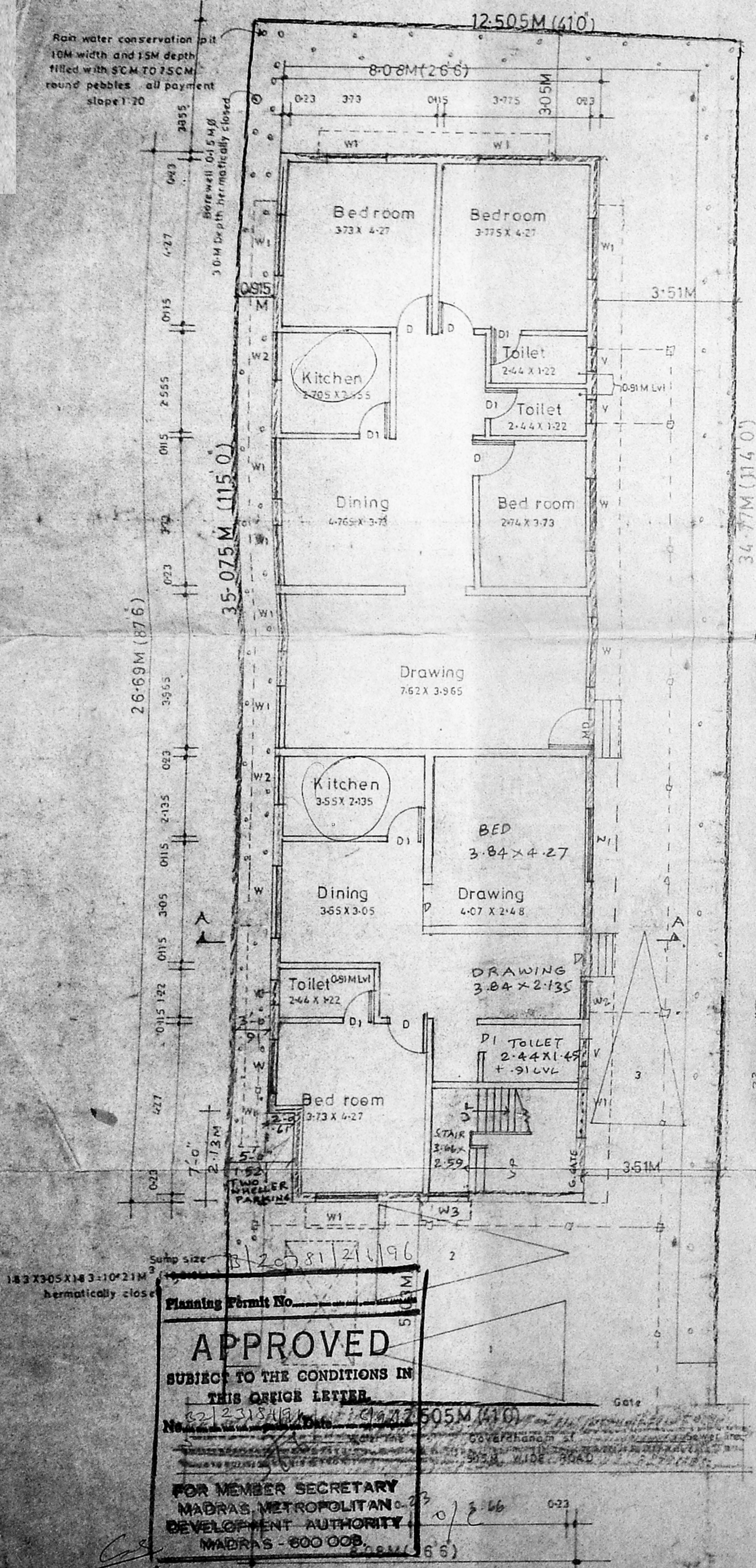

Site Cum Ground Floor Plan

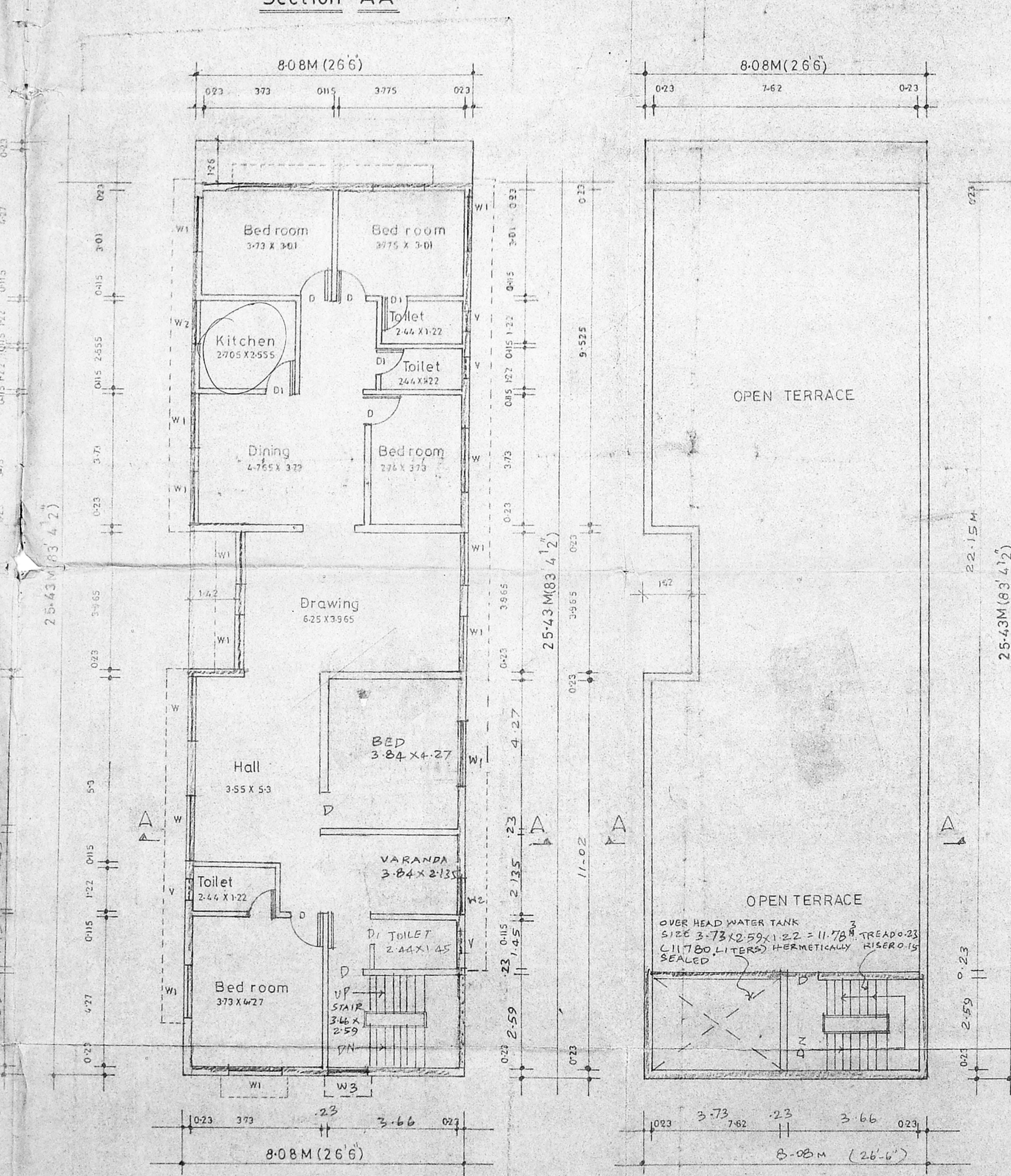

Typical Floor Plan (First second floor plan)

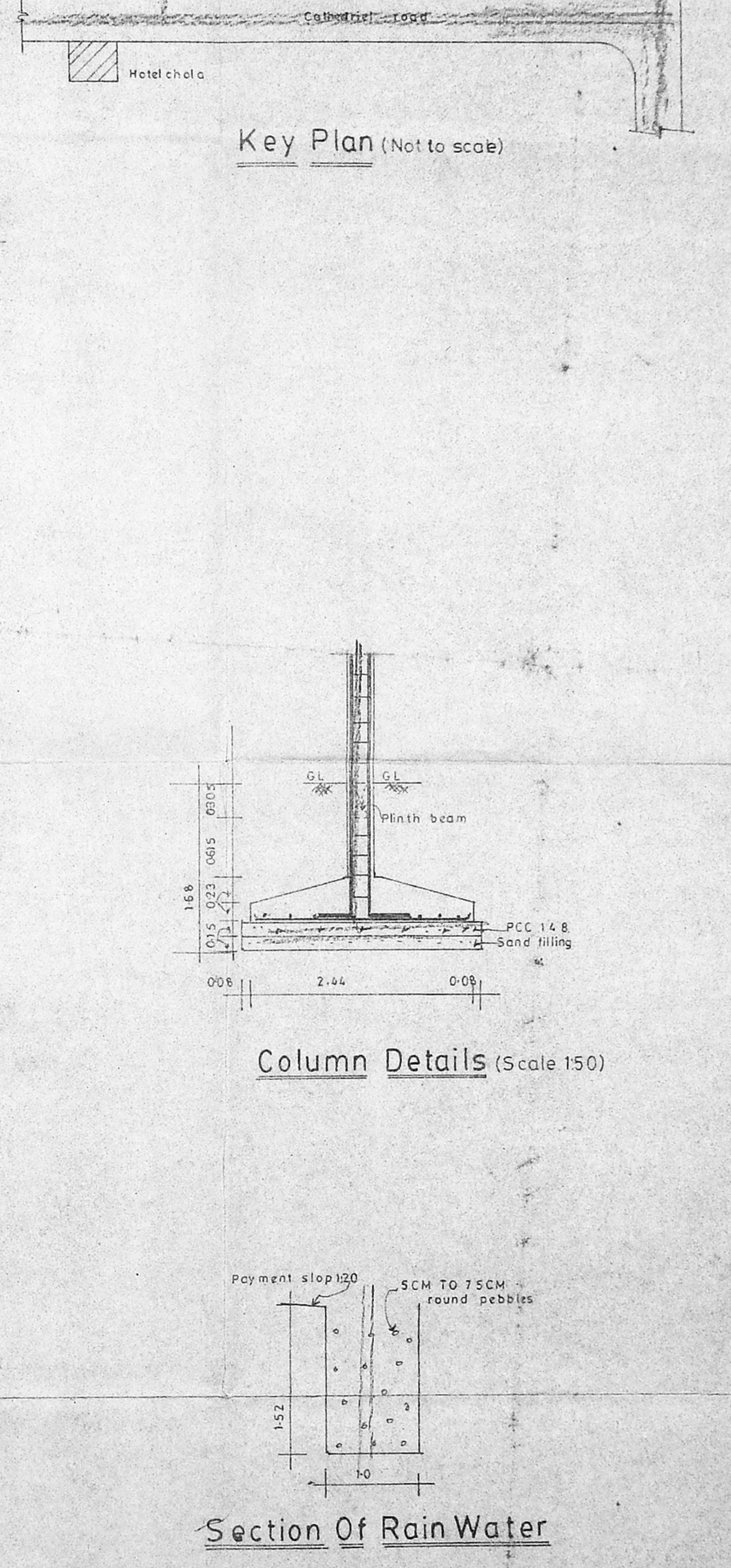

Terrace Plan

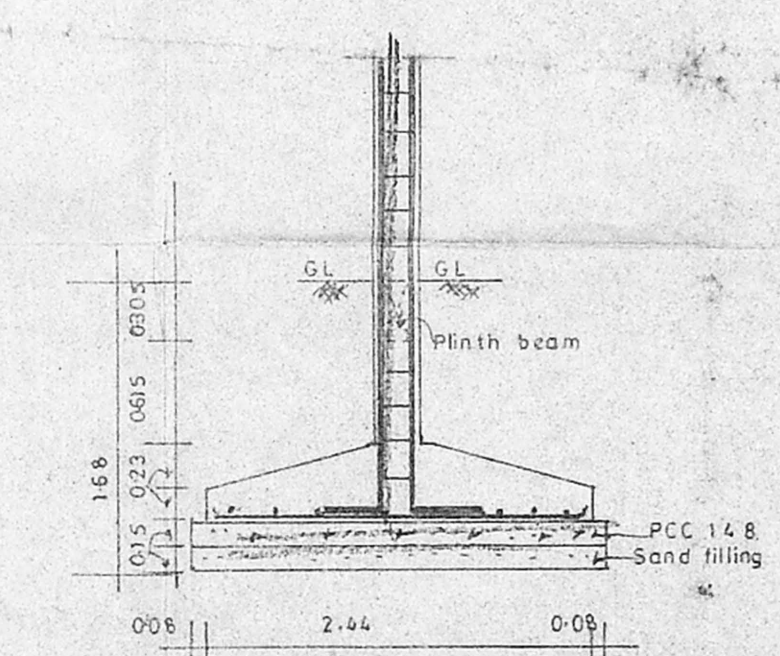

Column Details (Scale 150)

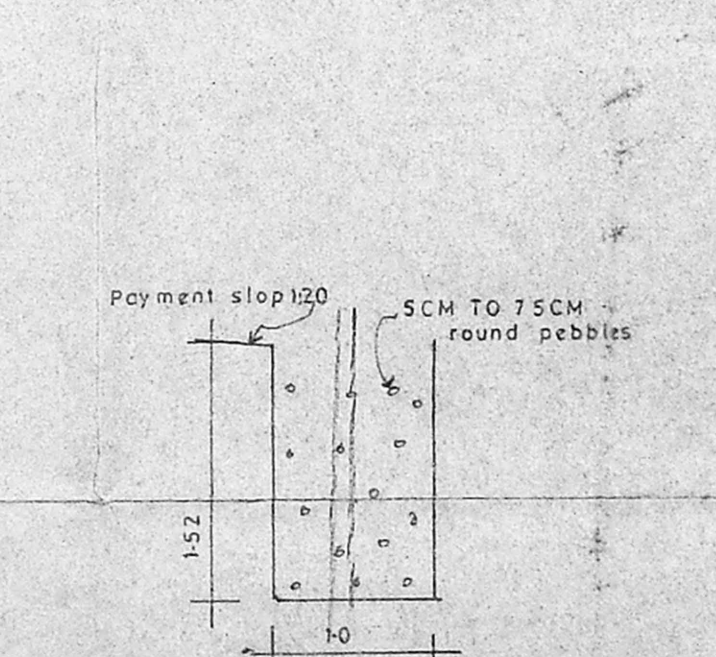

Section Of Rain Water Conservation Pit (Scale 150)

APPROVED  
 SUBJECT TO THE CONDITIONS IN THIS OFFICE LETTER  
 Planning Permit No. 12081/21/196  
 12.505M (410)  
 FOR MEMBER SECRETARY  
 MADRAS METROPOLITAN  
 DEVELOPMENT AUTHORITY  
 MADRAS - 600 006